

ECO-EDGE INSPECTION CHAMBER

NOTES

- Product should be installed per provided installation instructions

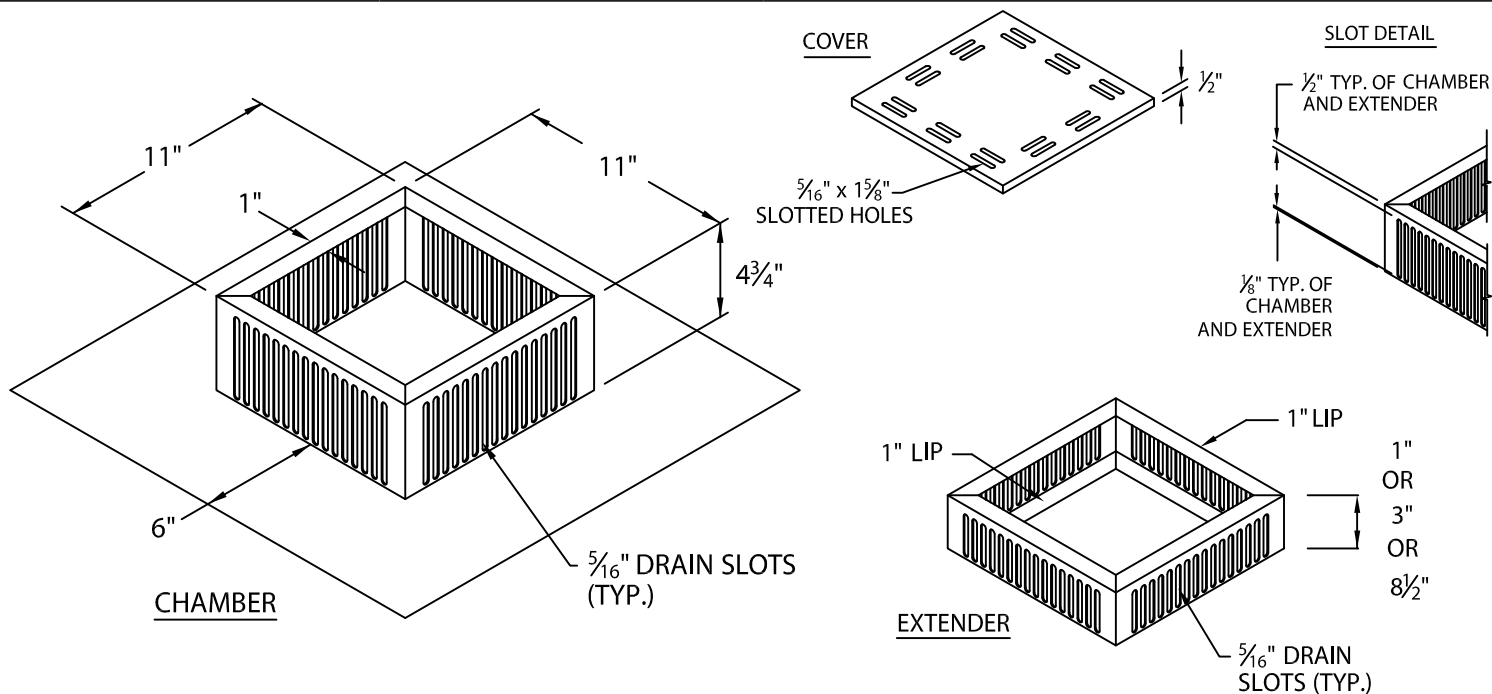

MATERIAL

.063" Mill Finish Aluminum

PROJECT INFO

Project Name: _____

Architect: _____

Roofing Contractor: _____

Project Type: _____

☐ By selecting this box you have verified and confirmed that dimensions, sizes, and quantities are correct. All products will be installed in strict accordance with printed instructions.

Date: _____

Hickman Edge Systems
4 Commerce Way
Arden, NC 28704
Phone: 828-676-1700
www.hickmanedgesystems.com

SHT# 1 of 1

DATE: 02/07/ 22

DRN BY: JJC

CKD BY: MM

DWG #: 64016-37166

REV: A

QUANTITIES

_____ Amount Required

_____ 1" Extension

_____ 3" Extension

_____ 8 1/2" Extension