

ELIMINAILER®-T
FLUTE-FILL (NON-PITCHED FLANGE)

NOTES

- Fasteners provided will be insulation height plus 1" minimum. The substrate the fasteners are attaching to must be 22 ga. or greater. Typically fasteners are attached to purlin.
- Product should be installed per provided installation instructions

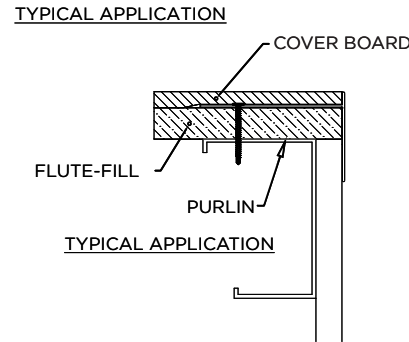
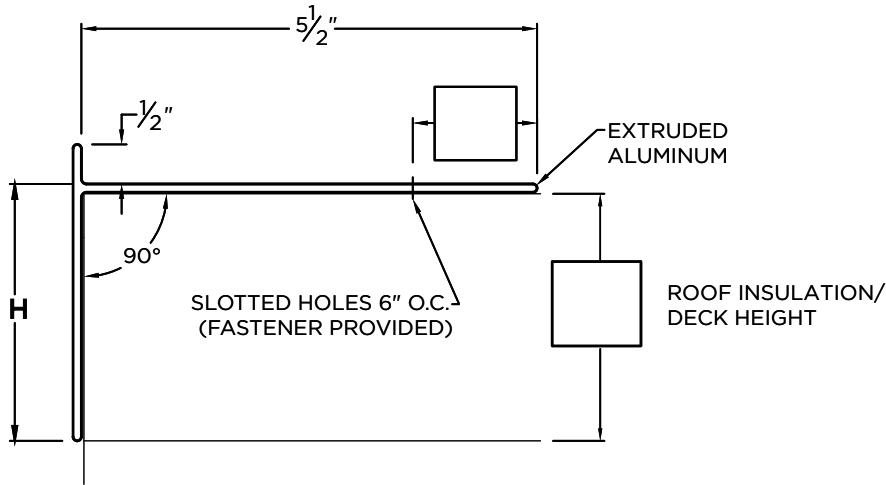

DIMENSIONS

PRODUCT ID. NO.	H DIM	X DIM
<input type="checkbox"/> ELI-T-1555	1.5"	5.5"
<input type="checkbox"/> ELI-T-3055	3"	5.5"

ADDITIONAL INFO

Please fill out the required info in the boxes located on the drawing above.

QUANTITIES

_____ Lineal Feet (12'-0" Lengths)

PROJECT INFO

Project Name: _____
 Architect: _____
 Roofing Contractor: _____

Project Type:

By selecting this box you have verified and confirmed that dimensions, sizes, and quantities are correct. All products will be installed in strict accordance with printed instructions.

Date: _____

Hickman Edge Systems
 4 Commerce Way
 Arden, NC 28704
 Phone: 828-676-1700
 www.hickmanedgesystems.com

SHT# 1 of 1
 DATE: 10/28/21
 DRN BY: JJC
 CKD BY: MM
 DWG #: 64018-36895
 REV: A